

Surveying plan
dtd 6.8.91

Proposed Building at
Plot No 86, s.no:117, 118 in
KANDA SAMY NAGAR,
PALAVAKKAM VILLAGE., SAIDAPET
TALUK, CHINGLEPUT DT.

SCALE = 1" = 8'-0" (1:100)

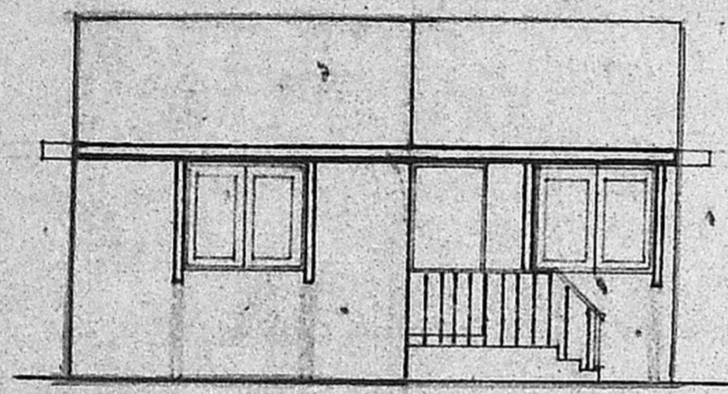

Elevation

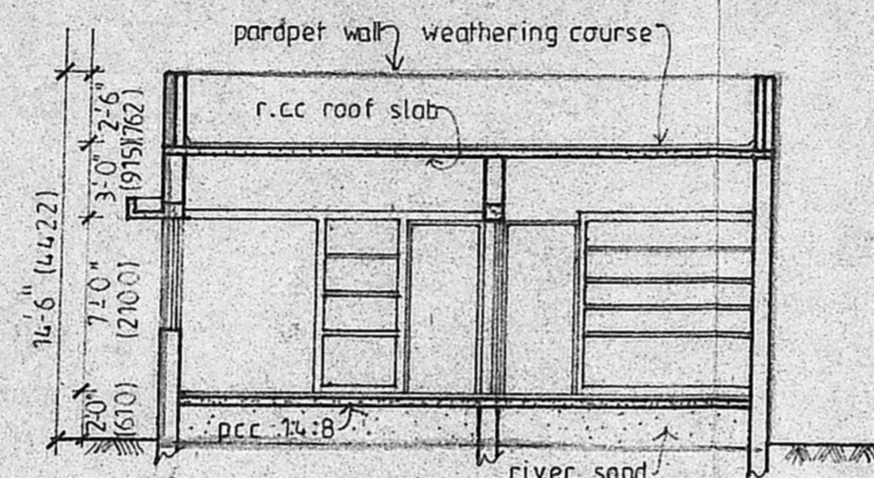

Section A-A

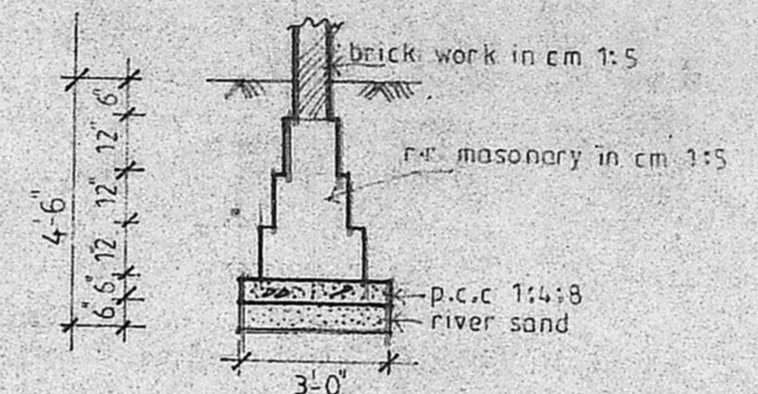

FOUNDATION DETAIL

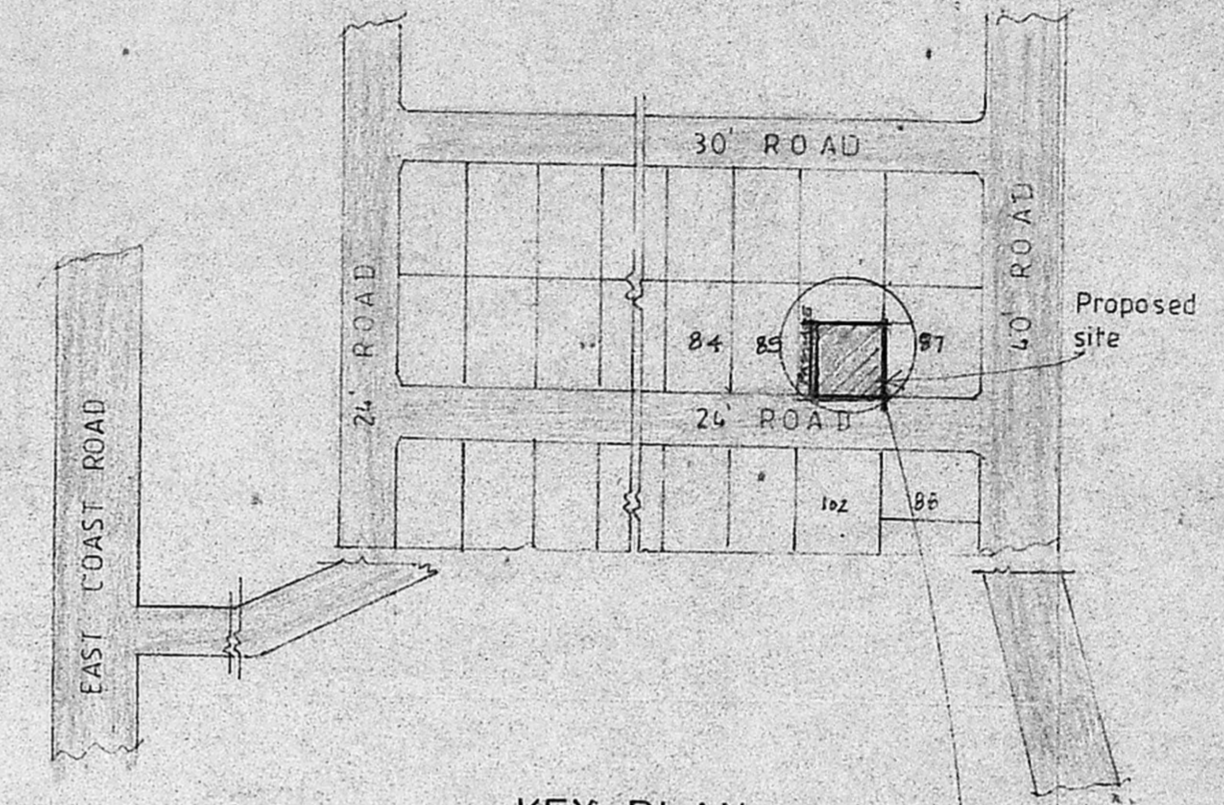

KEY PLAN
(NTS)

Schedule of joinery

D	3-3' X 7'-0"	991 X 2100	t-w frame & c.w shutter
D1	3-0" X 7'-0"	915 X 2100	" " " "
D2	2-6" X 7'-0"	750 X 2100	" " " "
W	5-0" X 4'-6"	1525 X 1372	t-w frame and shutter with glass
W1	4-0" X 4'-6"	1220 X 1372	" " " "
W2	3-0" X 4'-6"	915 X 1372	" " " "
W3	3-0" X 3'-0"	915 X 915	" " " "
V	3'-0" X 2'-0"	915 X 610	c-w frame with frosted glass louvers

Planning Permit No. A/1007/91
APPROVED
SUBJECT TO THE CONDITIONS IN THIS OFFICE LETTER.
No. A/10450/91 Date 31/8/91
Sharan
FOR MEMBER SECRETARY
MADRAS METROPOLITAN DEVELOPMENT AUTHORITY
MADRAS - 600 033

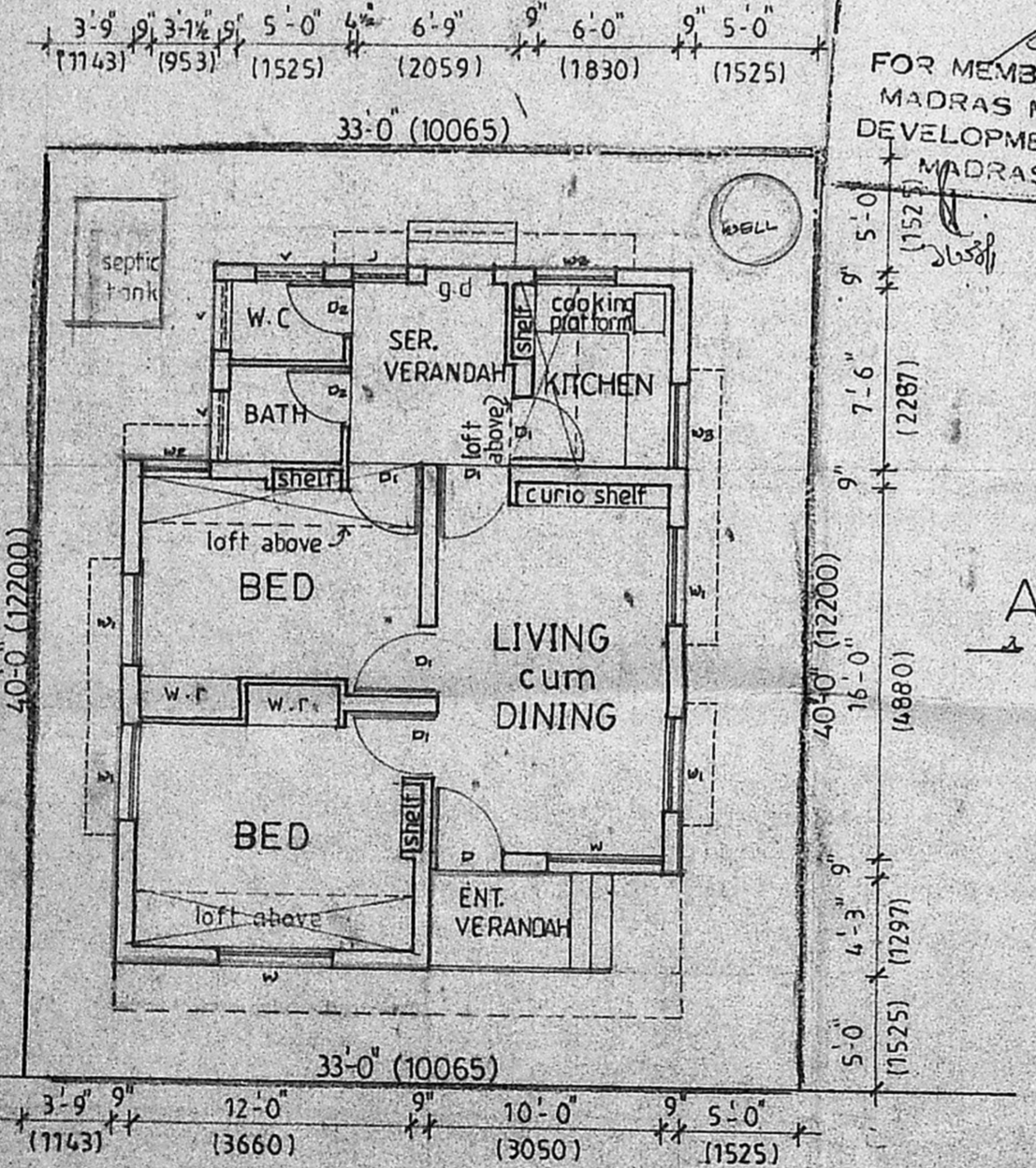

PLAN & SITE PLAN

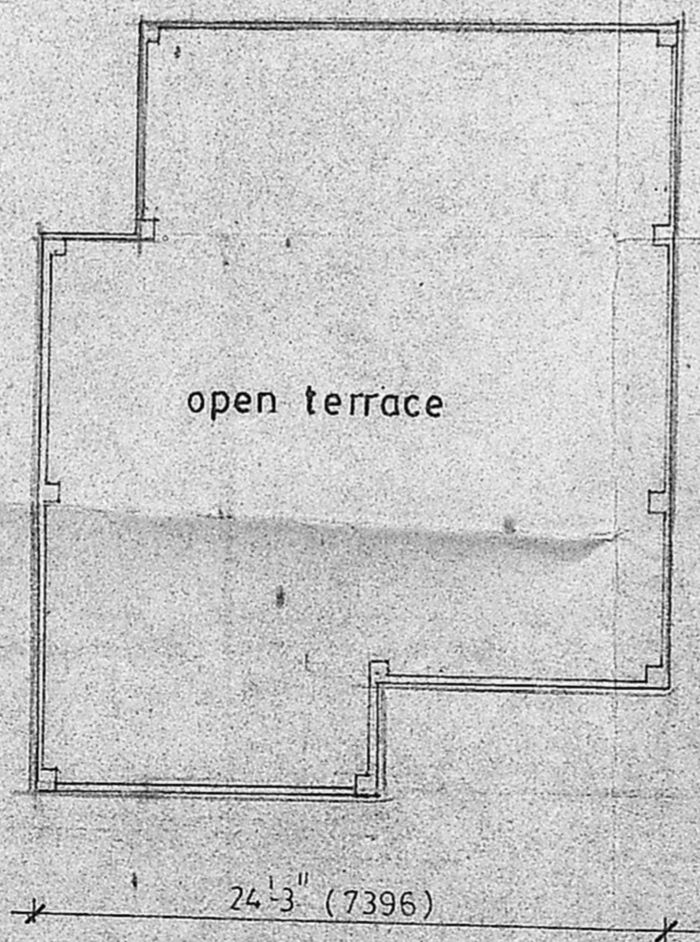

TERRACE FLOOR PLAN



PLAN OF WELL

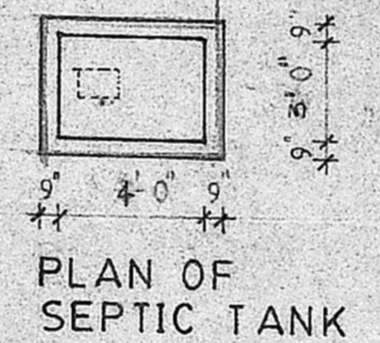

PLAN OF SEPTIC TANK

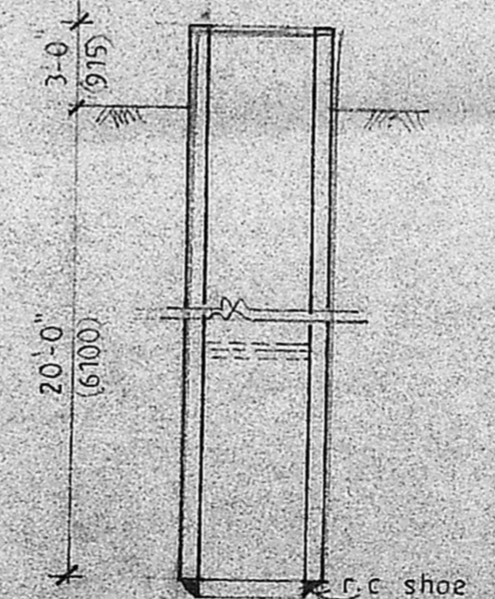

SECTION OF WELL

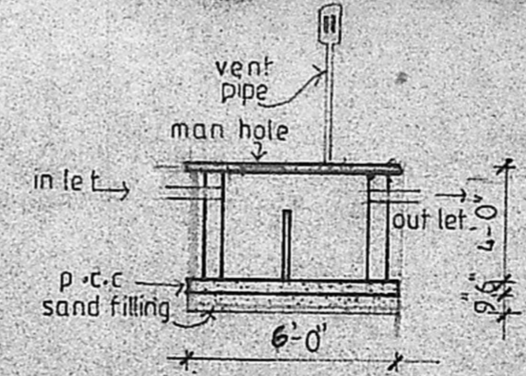

SECTION OF SEPTIC TANK

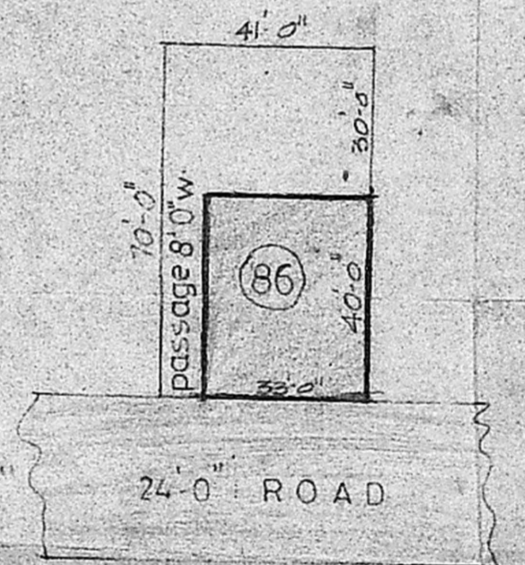

Proposed	
Existing	
Road	
Boundary	

AREA

PLOT AREA	1320 sqft
PLINTH AREA	660 sqft
OPEN SPACE	660 sqft

OWNER

R. Mohan Rao
Phone: 440728
R. Mohan Rao, D.C.E.
LICENSED SURVEYOR
Corporation of Madras
REG No: 14
AMBATTUR TOWN SHIP
ALANDUR MUNICIPALITY
Civil Engineer & Constructor